



Pre-Shipment Inspection Certificate



1. We hereby declare that the second-hand motor vehicle, described hereunder to be exported to Plurinational State of Bolivia/already imported into Plurinational State of Bolivia has been inspected by our organization. The particulars of the inspection are specified hereunder and this Pre-shipment Inspection Certificate/Inspection Certificate has been issued to the under-mentioned applicant.

- (a) Name of Inspection Organization EAA Company Limited
- (b) Address 1-20-5-101 Rinkan, Yamato-shi, Kanagawa-ken, Japan
- (c) Tel No. 046-205-7611 Fax No. 046-205-7610 E-mail. info@a-eea-s.jp
- (d) Place of Inspection Yokohama
- (e) Date of Inspection 2021/12/14

2. Particulars of application:

- (a) Name ROSPER INTERNATIONAL CO.,LTD
- (b) Address 2-8-21-218 Tsuruma, Yamato city, Kanagawa
- (c) Tel No. +81 902230843 Fax No. +81 46 2057610 E-mail. info@rospcr.co.jp

3. Particulars of second-hand motor vehicle

- (1) Type of Vehicle Van
- (2) Make TOYOTA
- (3) Model 3BD-S321M
- (4) Commonly Called (emblem reading) PIXIS
- (5) Grade (emblem reading) CRUISE TURBO "SA III"
- (6) Body Colour White
- (7) Fuel Type GASOLINE
- (8) Year of Manufacture 2021
- (9) Year/Month of First Registration 2021/04
- (10) Inspection Mileage (odometer reading) 10,576 km
- (11) Engine Capacity 658 cc
- (12) Chassis Number S321M-0037889
- (13) Engine Number V341131
- (14) Unladen Weight 950 kg
- (15) Gross Vehicle Mass 1260 (1270) kg

The vehicle is manufactured with less than or equal to value of following JAPAN Standard.

JAPAN Standard JC08H+JC08C (g/km)
 CO 4.02 g/km NMHC 0.1 g/km Nox 0.05 g/km PM - g/km

4. We hereby certify and confirm –

- (a) having cross-checked with the Vehicle Registration Authority the original of the last document emanating thereof and having inserted our seal as hereunder on both sides of the document;
- (b) that the vehicle as described above is roadworthy and usable;
- (c) that the vehicle not stolen;

Remarks We certify that the following vehicles are not damaged by water and not have radiation above 0.3 μSv/h.

Certification Number; VE-2112-001-001 Date of Issue; 2021/12/14
 Seal of organisation

Signature;
 Name; Prosper Sugai
 Designation; Director



EAA COMPANY LIMITED



Vehicle Inspection Sheet 1

TYPE OF VEHICLE		DRIVING SYSTEM		WEATHER CONDITION	
Sedan Car	<input type="checkbox"/>	FF	<input type="checkbox"/>	GOOD	<input type="checkbox"/>
Station Wagon	<input type="checkbox"/>	FR	<input checked="" type="checkbox"/>	DARKNESS	<input type="checkbox"/>
Van	<input checked="" type="checkbox"/>	2WD	<input checked="" type="checkbox"/>	RAINY	<input checked="" type="checkbox"/>
Truck	<input type="checkbox"/>	4WD Full Time	<input type="checkbox"/>		
Jeep Style	<input type="checkbox"/>	Part Time	<input type="checkbox"/>		
Double Cab Truck	<input type="checkbox"/>				
Bus (0 seaters)					

WHETHER BODY ACCIDENTED		*ALTERATION OF VEHICLE		CRACK OF WINDSCREEN	
YES	<input type="checkbox"/>	NO	<input checked="" type="checkbox"/>	YES	<input type="checkbox"/>
				NO	<input checked="" type="checkbox"/>

*To confirm whether the vehicle was reconditioned after having been damaged by accident or by natural calamities, including flood.

BODY COLOUR:	White	Normal <input checked="" type="checkbox"/>	Metallic <input type="checkbox"/>	2-Tone Colour <input type="checkbox"/>
---------------------	-------	--	-----------------------------------	--

TRANSMISSION		NUMBER OF DOORS					TYPE OF ROOF			
FLOOR	<input type="checkbox"/>	A/T	<input type="checkbox"/>	2	3	4	5	6	HIGH	<input checked="" type="checkbox"/>
COLUMN	<input checked="" type="checkbox"/>	M/T	<input checked="" type="checkbox"/>	<input type="checkbox"/>	<input type="checkbox"/>	<input type="checkbox"/>	<input checked="" type="checkbox"/>	<input type="checkbox"/>	MEDIUM	<input type="checkbox"/>
				3	4	5	6		STANDARD	<input type="checkbox"/>

SHAPE AND BODY OF TRUCK	
Wide	<input type="checkbox"/>
Cab	<input type="checkbox"/>
Bonnet	<input type="checkbox"/>
Standard	<input type="checkbox"/>
Long	<input type="checkbox"/>
Super Low Deck	<input type="checkbox"/>
Low Deck	<input type="checkbox"/>
High Deck	<input type="checkbox"/>
Opening 3 parts	<input checked="" type="checkbox"/>
Opening 1 part	<input type="checkbox"/>
Wood Floor	<input type="checkbox"/>
Steel Floor	<input type="checkbox"/>

(Tick as appropriate)

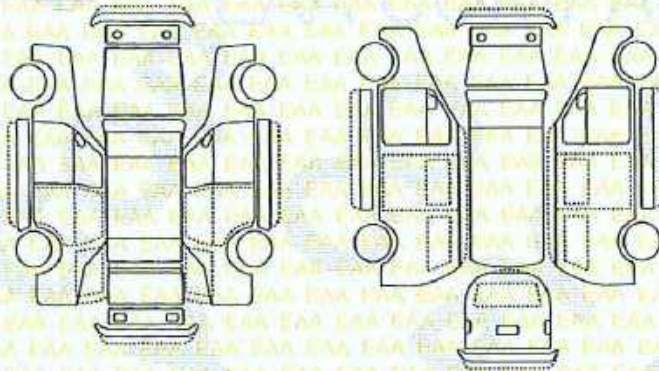

EXPLANATION OF MARKING	
A : Scratch	H : Hole
U : Dent	XX : Replaced
B : Bend	P : Painted
W : Wave	M : Marking of Letter
S : Rust	of make removed
C : Corrode	L : Letter of make
T : Tear	remaining

SIZE OF DENT AND SCRATCH	
1 : Slight,	2 : Small,
3 : Medium,	4 : Large,
5 : Heavy	

DAMAGE TO CHASSIS			
YES	<input type="checkbox"/>	NO	<input checked="" type="checkbox"/>
Severe	<input type="checkbox"/>	Moderate	<input type="checkbox"/>
Light	<input type="checkbox"/>		

Name: Prosper Sugai

Date of Issue: 2021/12/14

Signature:

Designation : Director



EAA COMPANY LIMITED



Vehicle Inspection Sheet 2

TYRES		CONDITION OF INTERIOR AND SEATS	
Steel Wheel	<input checked="" type="checkbox"/>	1.Smell of Tobacco	<input type="checkbox"/>
Alloy Wheel	<input type="checkbox"/>	2.Smell of Pet	<input type="checkbox"/>
Size of Tyre	<input checked="" type="checkbox"/> 145/80/R12	3.Presence of Nicotine	<input type="checkbox"/>
		4.Presence of Hair	<input type="checkbox"/>

CONDITION OF				CONDITION OF ROOM CLEANING		
1.Engine	Good	<input checked="" type="checkbox"/>	Bad	<input type="checkbox"/>	1.Clean	<input checked="" type="checkbox"/>
* (a)Smoke Emission	Good	<input checked="" type="checkbox"/>	Bad	<input type="checkbox"/>	2.Medium	<input type="checkbox"/>
(b)Other functions	Good	<input checked="" type="checkbox"/>	Bad	<input type="checkbox"/>	3.Dirty	<input type="checkbox"/>
2.Muffler	Good	<input checked="" type="checkbox"/>	Bad	<input type="checkbox"/>		
3.Transmission	Good	<input checked="" type="checkbox"/>	Bad	<input type="checkbox"/>		
4.Battery	Good	<input checked="" type="checkbox"/>	Bad	<input type="checkbox"/>		
5.Electrical	Good	<input checked="" type="checkbox"/>	Bad	<input type="checkbox"/>		

*To confirm whether the smoke emission of the vehicle is in conformity with the appropriate Japanese/European Standards, or in the case of a diesel driven motor vehicle, it has a maximum opacity of 50 per cent

CONDITION OF ACCESSORIES						
Air-conditioner (Single <input checked="" type="checkbox"/> ,Dual <input type="checkbox"/>)	Good	<input checked="" type="checkbox"/>	Bad	<input type="checkbox"/>	Sliding Roof (Power <input type="checkbox"/> ,Manual <input type="checkbox"/>)	Fixed <input type="checkbox"/> None <input checked="" type="checkbox"/>
Power Steering	Good	<input checked="" type="checkbox"/>	Bad	<input type="checkbox"/>	Jack	Fixed <input checked="" type="checkbox"/> None <input type="checkbox"/>
Power Window (1 <input type="checkbox"/> ,2 <input type="checkbox"/> ,3 <input type="checkbox"/> ,4 <input checked="" type="checkbox"/>)	Good	<input checked="" type="checkbox"/>	Bad	<input type="checkbox"/>	Wrench	Fixed <input checked="" type="checkbox"/> None <input type="checkbox"/>
Electrical central Locking	Good	<input checked="" type="checkbox"/>	Bad	<input type="checkbox"/>	ABS	Fixed <input checked="" type="checkbox"/> None <input type="checkbox"/>
Power Mirrors (Door <input checked="" type="checkbox"/> ,Fender <input type="checkbox"/>)	Fixed	<input checked="" type="checkbox"/>	None	<input type="checkbox"/>	Rear Wiper	Fixed <input checked="" type="checkbox"/> None <input type="checkbox"/>
Keyless entry and start	Fixed	<input checked="" type="checkbox"/>	None	<input type="checkbox"/>	Rear Spoiler	Fixed <input type="checkbox"/> None <input checked="" type="checkbox"/>
Audio switch on	Fixed	<input type="checkbox"/>	None	<input checked="" type="checkbox"/>	High Mount Rear Stop Lamp	Fixed <input checked="" type="checkbox"/> None <input type="checkbox"/>
AM/FM Radio	Fixed	<input type="checkbox"/>	None	<input checked="" type="checkbox"/>	Bumpers (Coloured <input checked="" type="checkbox"/> ,Black <input type="checkbox"/>)	Fixed <input checked="" type="checkbox"/> None <input type="checkbox"/>
Cassette	Fixed	<input type="checkbox"/>	None	<input checked="" type="checkbox"/>	Door Visor (1 <input type="checkbox"/> ,2 <input type="checkbox"/> ,3 <input type="checkbox"/> ,4 <input type="checkbox"/>)	Fixed <input type="checkbox"/> None <input checked="" type="checkbox"/>
CD Player	Fixed	<input type="checkbox"/>	None	<input checked="" type="checkbox"/>	Mud Guard (Coloured <input type="checkbox"/> ,Black <input checked="" type="checkbox"/>)	Fixed <input checked="" type="checkbox"/> None <input type="checkbox"/>
TV	Fixed	<input type="checkbox"/>	None	<input checked="" type="checkbox"/>	Wheel Cover (1 <input type="checkbox"/> ,2 <input type="checkbox"/> ,3 <input type="checkbox"/> ,4 <input checked="" type="checkbox"/>)	Fixed <input checked="" type="checkbox"/> None <input type="checkbox"/>
GPS Navigation System	Fixed	<input type="checkbox"/>	None	<input checked="" type="checkbox"/>	Side Slide Glass (Cut Glass)	Fixed <input type="checkbox"/> None <input checked="" type="checkbox"/>
SRS Air Bag (Single <input type="checkbox"/> ,Dual <input checked="" type="checkbox"/>)	Fixed	<input checked="" type="checkbox"/>	None	<input type="checkbox"/>	Roof Rails	Fixed <input type="checkbox"/> None <input checked="" type="checkbox"/>
Air Pure Filter	Fixed	<input type="checkbox"/>	None	<input checked="" type="checkbox"/>	Front Grill Guard (Large <input type="checkbox"/> ,Small <input type="checkbox"/>)	Fixed <input type="checkbox"/> None <input checked="" type="checkbox"/>
Rear Speaker (Single <input type="checkbox"/> ,Dual <input type="checkbox"/>)	Fixed	<input type="checkbox"/>	None	<input checked="" type="checkbox"/>	Side Steps	Fixed <input type="checkbox"/> None <input checked="" type="checkbox"/>
Floor Mat (1 <input checked="" type="checkbox"/> ,2 <input type="checkbox"/> ,3 <input type="checkbox"/> ,4 <input type="checkbox"/> ,5 <input type="checkbox"/>)	Fixed	<input checked="" type="checkbox"/>	None	<input type="checkbox"/>	Roller Bar	Fixed <input type="checkbox"/> None <input checked="" type="checkbox"/>
Leather Seats	Fixed	<input type="checkbox"/>	None	<input checked="" type="checkbox"/>	Rear Cargo Bed Cover	Fixed <input type="checkbox"/> None <input checked="" type="checkbox"/>
Radio Antenna (Power <input type="checkbox"/> ,Manual <input checked="" type="checkbox"/>)	Good	<input checked="" type="checkbox"/>	Bad	<input type="checkbox"/>	Rear Protect Bar	Fixed <input type="checkbox"/> None <input checked="" type="checkbox"/>
Front Fog Lamp (Single <input type="checkbox"/> ,Dual <input type="checkbox"/>)	Fixed	<input type="checkbox"/>	None	<input checked="" type="checkbox"/>	Rear Spare Tyre Cover	Fixed <input type="checkbox"/> None <input checked="" type="checkbox"/>

(Tick as appropriate)

Name: Prosper Sugai

Date of Issue: 2019/1/7

Signature:

Designation: Director



EAA COMPANY LIMITED



Certification Number
Chassis Number

VE-2112-001-001
S321M-0037889

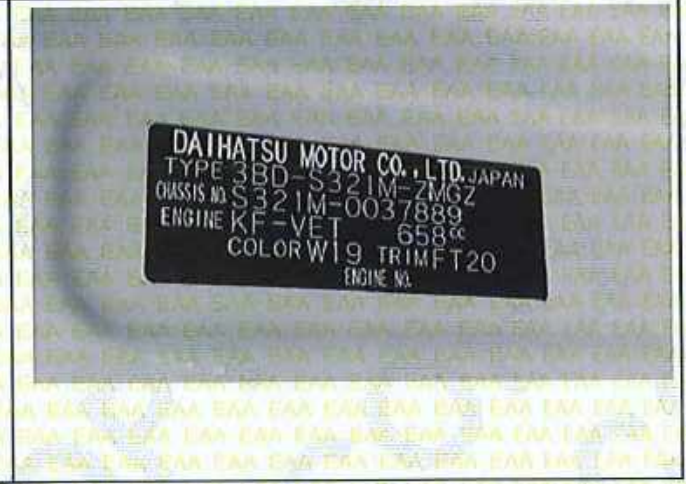

PIONEER OF PRE-EXPORT INSPECTION